TripRoutes

HOLIDAYS, PERSONALLY DESIGNED · SINCE 2016 · IATO & MTOA MEMBER

MADHYA PRADESH · JABALPUR, KHAJURAHO & BANDHAVGARH · WINTER 2026–27

Khajuraho and Bandhavgarh

6 Days / 5 Nights 1N Jabalpur · 2N Khajuraho · 2N Bandhavgarh

PACKAGE CODE	DURATION	SEASON	STARTING FROM
TR-W26-MP-20	**6 Days / 5 Nights**	**Winter 2026 – 27**	**₹ 34,500 pp**

Tour highlights

- Bhedaghat's marble gorge and Dhuandhar Falls
- Two nights in Khajuraho for the temples and Raneh Falls
- Two nights in a Bandhavgarh jungle lodge
- Jabalpur's Madan Mahal and the Narmada aarti

Day-wise itinerary

DAY 01

Arrive Jabalpur, City Sightseeing

Welcome to Madhya Pradesh. Your driver meets you at Jabalpur airport or railway station and takes you to your hotel. Later, Madan Mahal, an 11th-century hill fort of the Gond rulers linked with Rani Durgavati; the Balancing Rock, a boulder resting on another at a single point; and the 76-ft Shiva statue at Kachnar City, built over a cave with replicas of the twelve jyotirlingas. In the evening, the Narmada aarti at Gwarighat.

Meals: *No meals included today* **Overnight:** *Jabalpur*

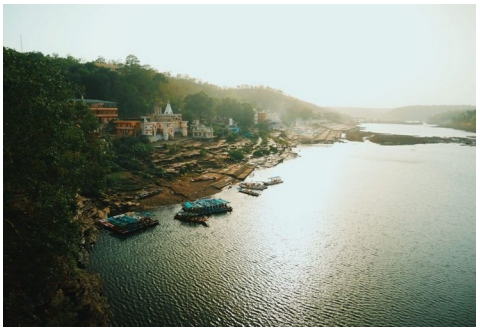

DAY 02

Jabalpur – Bhedaghat – Khajuraho

Drive: *About 6 hrs*

After breakfast, check out and drive to Bhedaghat, where the Narmada flows between white marble cliffs. Take a boat through the gorge (paid directly) and see Dhuandhar Falls, where the river drops about 30 m in a cloud of spray; the ropeway over the falls is optional. Then on to Khajuraho and check in.

Meals: *Breakfast* **Overnight:** *Khajuraho*



304, Kailash Plaza Business Park, Ghatkopar East, Mumbai 400077 | +91 74800 66666 | prafull.pitale@triproutes.in | www.triproutes.in

DAY 03

Khajuraho Sightseeing

After an early breakfast, the temples of Khajuraho, a UNESCO World Heritage Site built by the Chandela kings between about 950 and 1050: the Western Group, with the great Kandariya Mahadev, and the Eastern Group of Hindu and Jain temples, famous for their sculpture. In the afternoon, Raneh Falls, where the Ken river runs through a gorge of granite and dolomite, and the Ken Gharial Sanctuary, set up in 1981 to protect gharials and mugger crocodiles.

Meals: *Breakfast* **Overnight:** *Khajuraho*



DAY 04

Khajuraho – Bandhavgarh National Park

Drive: *About 6 to 7 hrs*

After breakfast, check out and drive to Bandhavgarh and check in at your jungle lodge. In the evening, a nature walk.

Meals: *Breakfast and dinner* **Overnight:** *Bandhavgarh*



DAY 05

Bandhavgarh Safari

A morning or afternoon jeep safari in Bandhavgarh National Park, a tiger reserve since 1993, known for its tigers and leopards; it was near here, in 1951, that the Maharaja of Rewa captured Mohan, the first known white tiger, in a private Gypsy (at extra cost, booked in advance). The rest of the day is at your lodge.

Meals: *Breakfast, lunch and dinner* **Overnight:** *Bandhavgarh*



DAY 06

Bandhavgarh – Jabalpur, Departure

Drive: *About 5 hrs*

After breakfast, check out and drive to Jabalpur airport or railway station for your journey home.

Meals: *Breakfast*

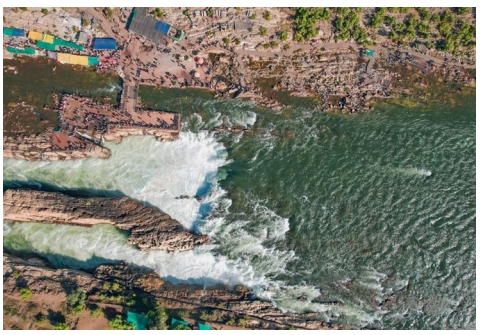

TripRoutes

HOLIDAYS, PERSONALLY DESIGNED · SINCE 2016 · IATO & MTOA MEMBER

Hotels by category

City	Standard	Deluxe	Premium
Jabalpur *1 night*	Rishi Regency or similar	Kalchuri Residency or similar	Hilton Garden Inn or similar
Khajuraho *2 nights*	Payal or similar	Clarks Khajuraho or similar	Radisson Jass or similar
Bandhavgarh *2 nights*	White Tiger Forest Lodge or similar	Bandhav Vilas or similar	Kings Lodge or similar

Hotels are listed or similar, subject to availability. Breakfast in Jabalpur and Khajuraho; all meals at the jungle lodge in Bandhavgarh.

Inclusions & exclusions

Included

- ✓ Hotel stay on twin sharing in your chosen category (base-category rooms)
- ✓ Meals: breakfast in Jabalpur and Khajuraho; all meals at the jungle lodge in Bandhavgarh
- ✓ Private car for all transfers and sightseeing as per the itinerary, by group size
- ✓ All hotel taxes

Not included

- ✗ GST 5%
- ✗ Air or train tickets
- ✗ Monument and temple entry fees, camera fees, guides and boating
- ✗ Jeep safaris (booked in advance at extra cost)
- ✗ Meals not listed under inclusions
- ✗ Room service, laundry, phone calls, tips, porterage, drinks and mineral water
- ✗ Travel insurance
- ✗ Anything not listed under inclusions

Package cost

Price per person on twin sharing, by group size and car:

Category	2 adults Sedan	4 adults Ertiga	4 adults Innova Crysta	6 adults Innova Crysta	8 adults Tempo Traveller	Extra person (5+ yrs)
Standard	₹ 34,500	₹ 30,600	₹ 32,600	₹ 28,700	₹ 29,200	₹ 10,700
Deluxe	₹ 42,300	₹ 38,600	₹ 40,400	₹ 36,600	₹ 37,100	₹ 12,600
Premium	₹ 56,800	₹ 53,000	₹ 54,900	₹ 51,200	₹ 51,600	₹ 26,400

Vehicle: Private car with driver — sedan for 2, Ertiga or Innova Crysta for 4, Innova Crysta for 6, Tempo Traveller for 8; transfers and sightseeing as per the itinerary.
Rates in INR per person. GST 5% extra. The extra-person rate applies to a third adult or a child above 5 sharing the room. Festival and long-weekend dates are priced on request.

Good to know

- Valid until 31 Mar 2027 for bookings confirmed at least 15 days before arrival. Dussehra, Diwali, Christmas–New Year, long weekends and city exhibition dates are priced on request.
- Hotel levels: Standard is roughly a 2-star-plus hotel, Deluxe 3 to 4 stars, Premium 4 to 5 stars. Tell us if you need a lift, a heated pool or special food, and we check before booking.

304, Kailash Plaza Business Park, Ghatkopar East, Mumbai 400077 | +91 74800 66666 | prafull.pitale@triproutes.in | www.triproutes.in

- Your car: a sedan for 2, an Ertiga or Innova Crysta for 4, an Innova Crysta for 6 and a Tempo Traveller for 8. An Innova Crysta legally seats 6 including children, so please travel light. The A/C runs while the car is moving and is switched off on steep climbs.
- National parks are open from 1 October to 30 June, and afternoon safaris do not run on Wednesdays. Safaris are booked with full payment and the name, age, gender and photo ID of each guest (max 6 per Gypsy). Once booked they cannot be changed or refunded, and we cannot promise a particular gate.
- Jungle lodges have little or no Wi-Fi, TV or mobile signal. Wear muted colours, carry warm layers for winter mornings, and keep noise down in the park.
- Guides make the big sites far richer (Sanchi, Bhimbetka, Mandu, Khajuraho, Gwalior, Orchha); we can book them at extra cost.

Payment terms

When	Amount payable
At the time of booking	50% of the package cost, to confirm the booking
At least 30 days before travel	Balance 50% of the package cost

- Flights and trains are paid in full at the time of ticketing.
- Payments by bank transfer (NEFT / RTGS / IMPS), UPI or cheque in favour of TripRoutes. Card payments may carry a convenience fee.
- GST 5% is added to these prices.

Cancellation policy

Cancellation charges per person, counted from the date of departure:

Days before departure	Cancellation charge
45 days or more	10% of the package cost
44 – 30 days	25% of the package cost
29 – 15 days	50% of the package cost
14 – 7 days	75% of the package cost
Less than 7 days / no-show	100% of the package cost

Important terms

- Cancellations must be sent in writing by email or WhatsApp; the date we receive it is the cancellation date.
- Air and train tickets are refunded as per the airline / railway rules, plus our service charge.
- Insurance premiums and non-refundable hotel bookings (festival dates, special events) are not refundable.
- Refunds are processed within 15 working days of receiving supplier refunds.
- There is no refund for services not used during the holiday.

- Hotels may ask for a refundable security deposit at check-in, paid directly to the hotel.
- Prices are subject to availability at the time of booking.
- TripRoutes is not liable for changes caused by weather, strikes, roadblocks, flight delays or government orders; extra costs arising are payable by the guest.

Ready to book? Call +91 74800 66666 or WhatsApp +91 91673 84834. Prafull replies himself.